

# Upper San Juan Geographic Area

**Active or Planned Activities  
(Mechanical and Prescribed Fire)  
and Mixed-conifer Vegetation  
Cover Types for the  
Pagosa Ranger District/Field Office  
San Juan Public Lands**

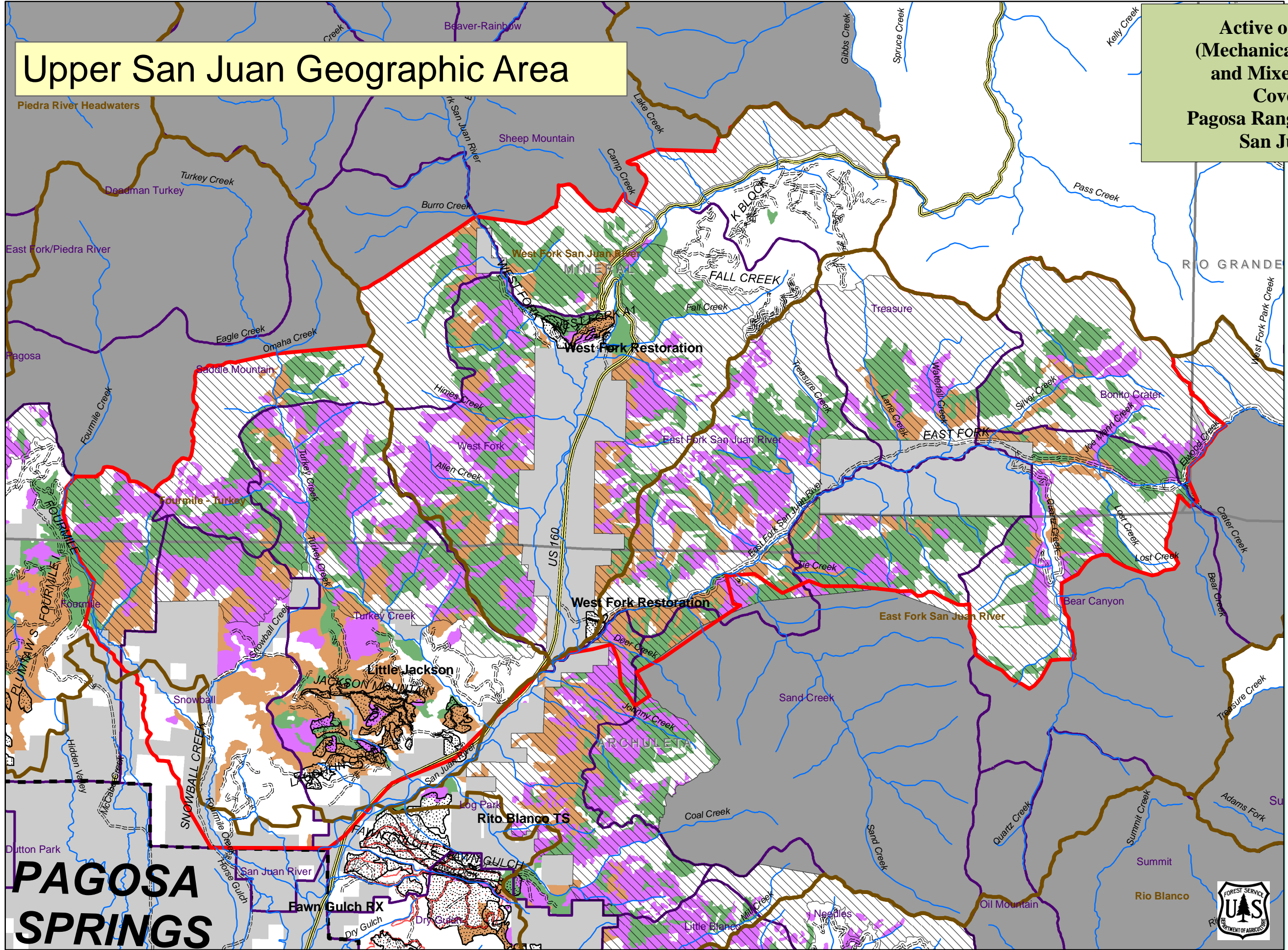

**Legend**

0 0.5 1 2 Miles

- Upper San Juan geographic area
- Grazing allotment
- Lynx Analysis Unit (LAU)
- San Juan National Forest Boundary
- Wilderness
- Nonfederal Lands
- Warm-dry mixed-conifer
- Cool-moist mixed-conifer
- Aspen with Conifer

**Active/Planned Activities**

- Mechanical Treatment (Thin, Mow, Timber Harvest, etc.)
- Prescribed Fire
- 2009 Roadless Area
- Road other
- Paved road

**PAGOSA SPRINGS**

