

Little Blanco Geographic Area

**Active or Planned Activities
(Mechanical and Prescribed Fire)
and Mixed-conifer Vegetation
Cover Types for the
Pagosa Ranger District/Field Office
San Juan Public Lands**

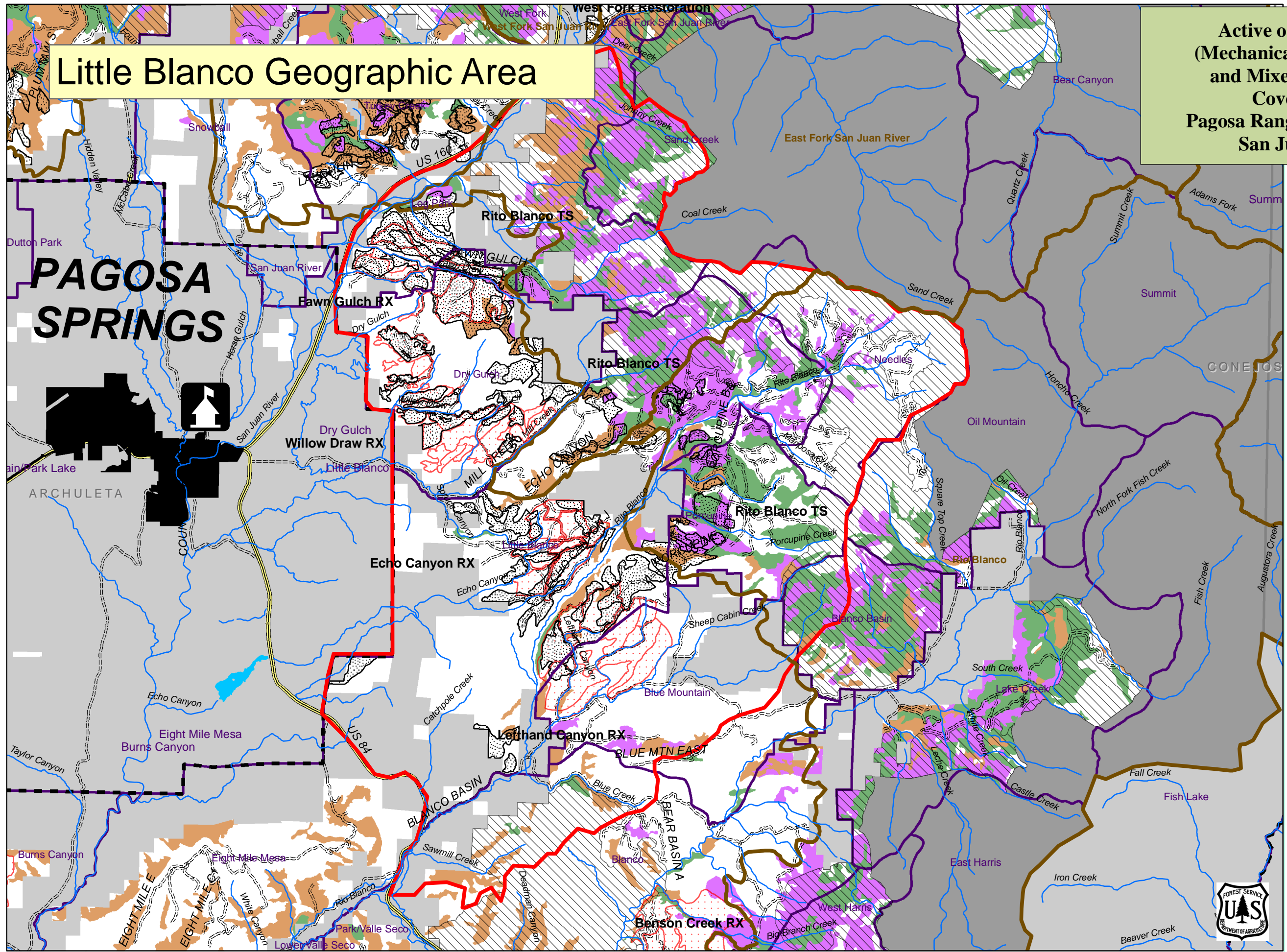

Legend

0 0.5 1 2 Miles

- Little Blanco geographic area
- Grazing allotment
- Lynx Analysis Unit (LAU)
- San Juan National Forest Boundary
- Wilderness
- Nonfederal Lands
- Warm-dry mixed-conifer
- Cool-moist mixed-conifer
- Aspen with Conifer

Active/Planned Activities

- Mechanical Treatment (Thin, Mow, Timber Harvest, etc.)
- Prescribed Fire
- 2009 Roadless Area
- Road other
- Paved road

